Oh, Lady Be Good
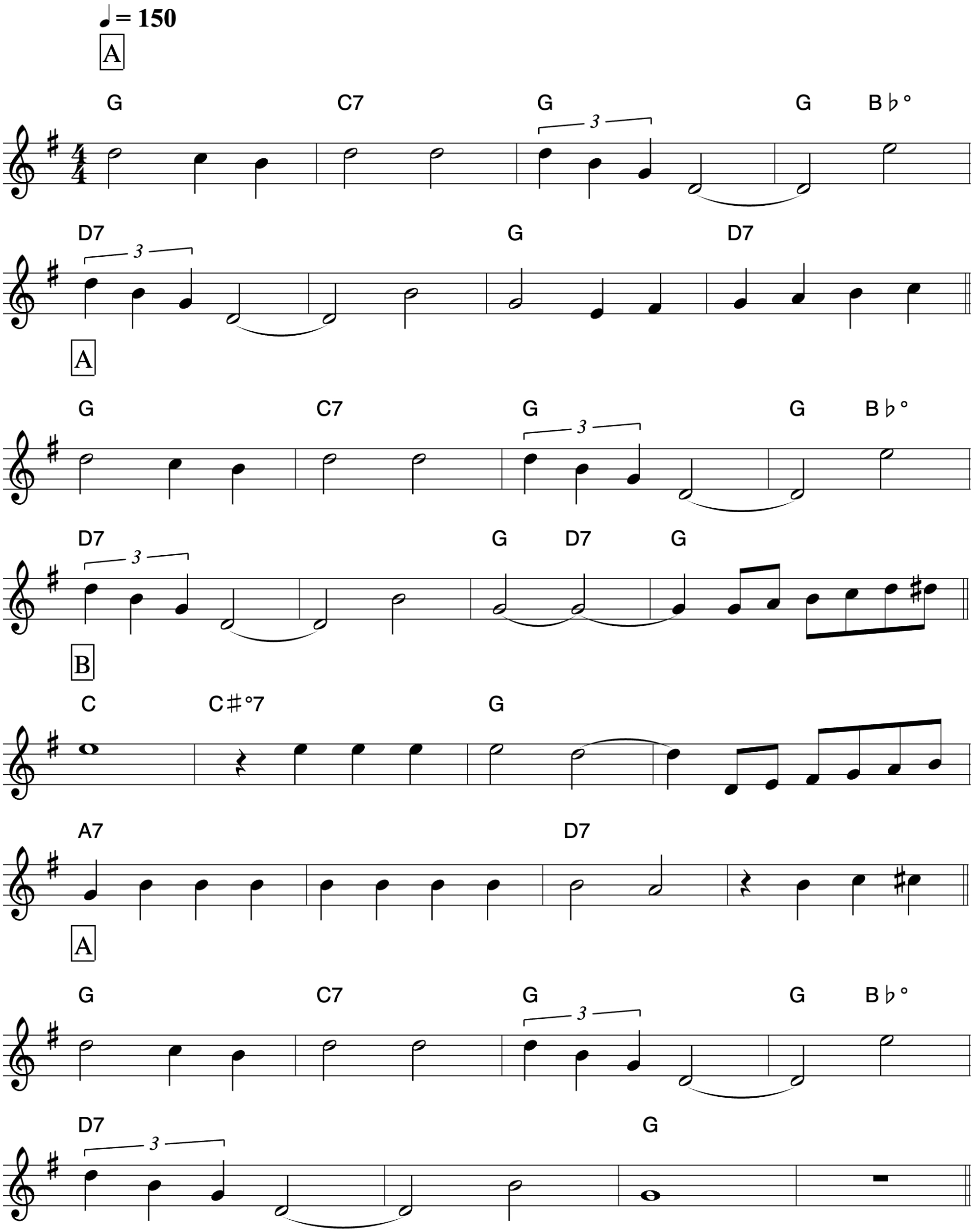
George Gershwin